Future Land Use 2025

Draft

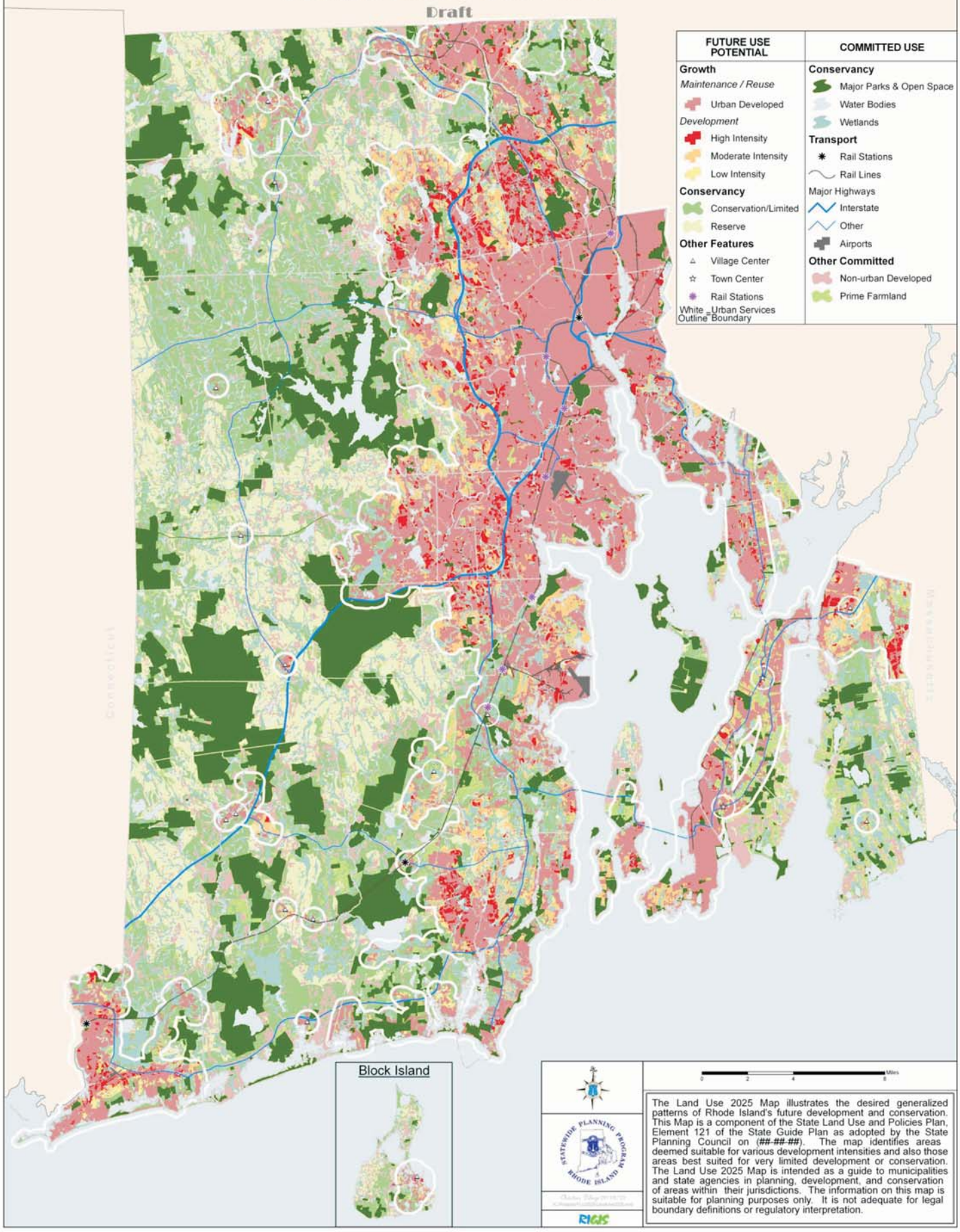

The Land Use 2025 Map illustrates the desired generalized patterns of Rhode Island's future development and conservation. This Map is a component of the State Land Use and Policies Plan, Element 121 of the State Guide Plan as adopted by the State Planning Council on (##-##-##). The map identifies areas deemed suitable for various development intensities and also those areas best suited for very limited development or conservation. The Land Use 2025 Map is intended as a guide to municipalities and state agencies in planning, development, and conservation of areas within their jurisdictions. The information on this map is suitable for planning purposes only. It is not adequate for legal boundary definitions or regulatory interpretation.