Figure 121-04 (2)

Scenario 2: Centers and Corridors

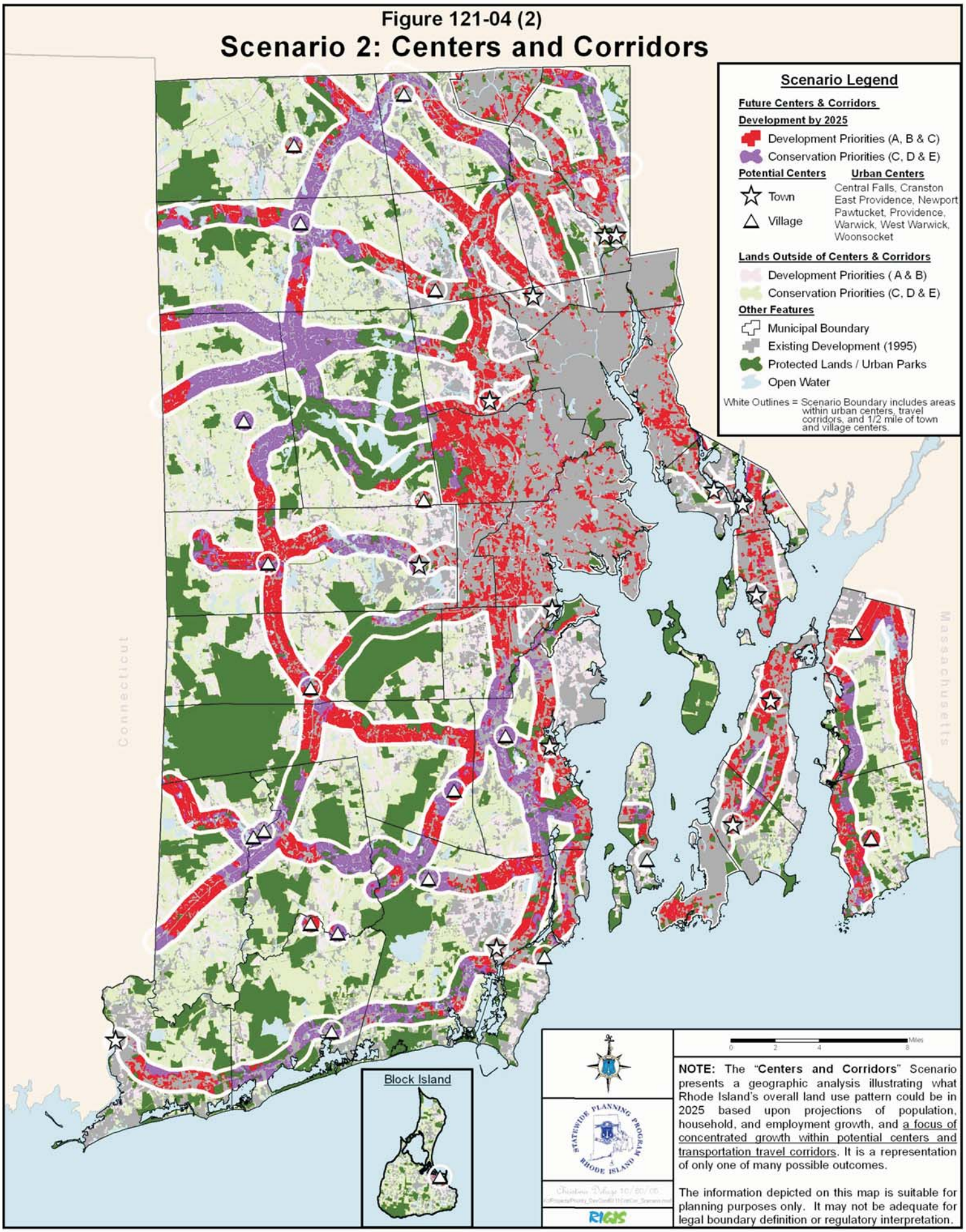

NOTE: The "**Centers and Corridors**" Scenario presents a geographic analysis illustrating what Rhode Island's overall land use pattern could be in 2025 based upon projections of population, household, and employment growth, and a focus of concentrated growth within potential centers and transportation travel corridors. It is a representation of only one of many possible outcomes.

The information depicted on this map is suitable for planning purposes only. It may not be adequate for legal boundary definition or regulatory interpretation.