Figure 121-04 (3)
Scenario 3: Infill

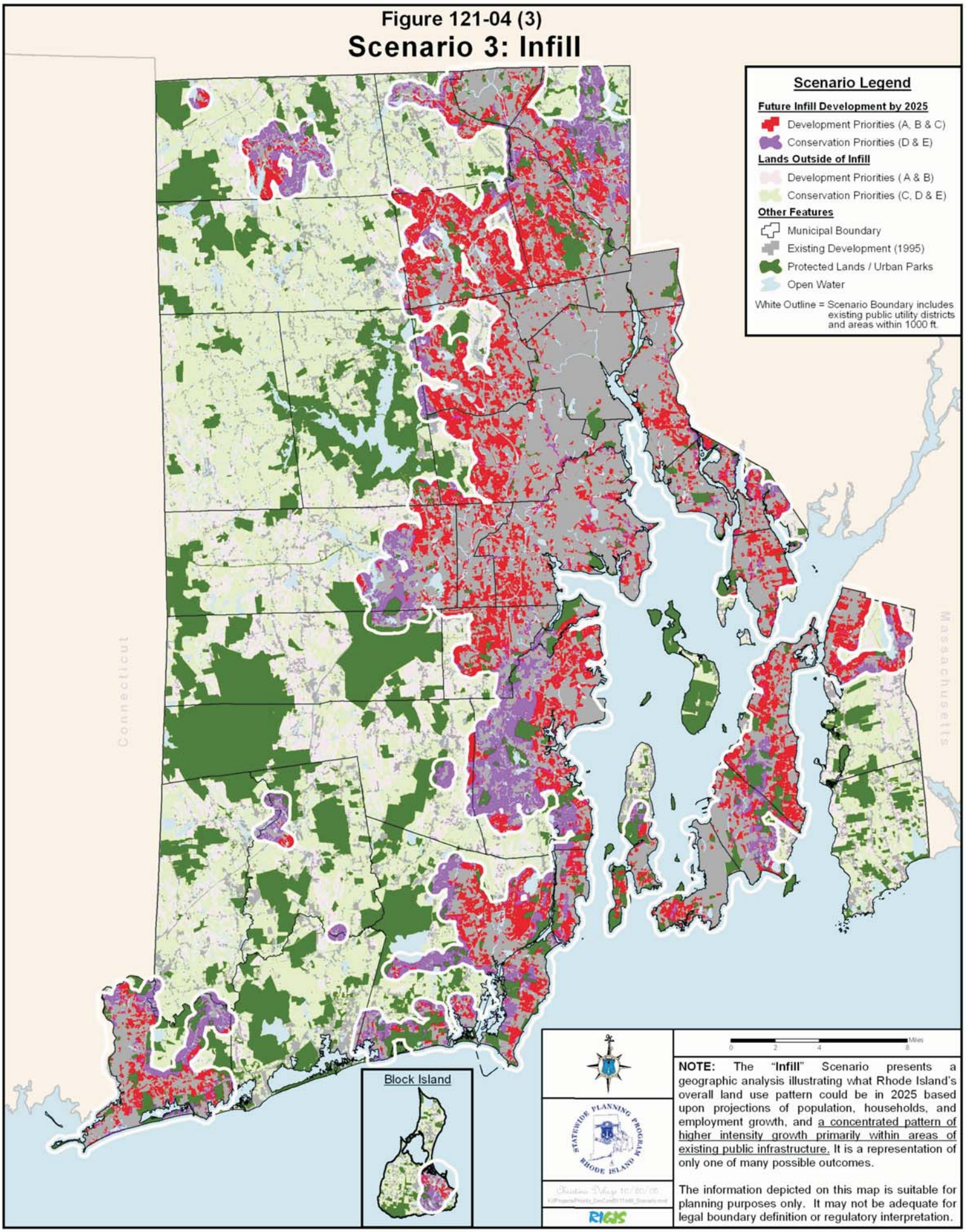

NOTE: The "**Infill**" Scenario presents a geographic analysis illustrating what Rhode Island's overall land use pattern could be in 2025 based upon projections of population, households, and employment growth, and a concentrated pattern of higher intensity growth primarily within areas of existing public infrastructure. It is a representation of only one of many possible outcomes.

The information depicted on this map is suitable for planning purposes only. It may not be adequate for legal boundary definition or regulatory interpretation.