Figure 121-04 (4)

Scenario 4: Composite

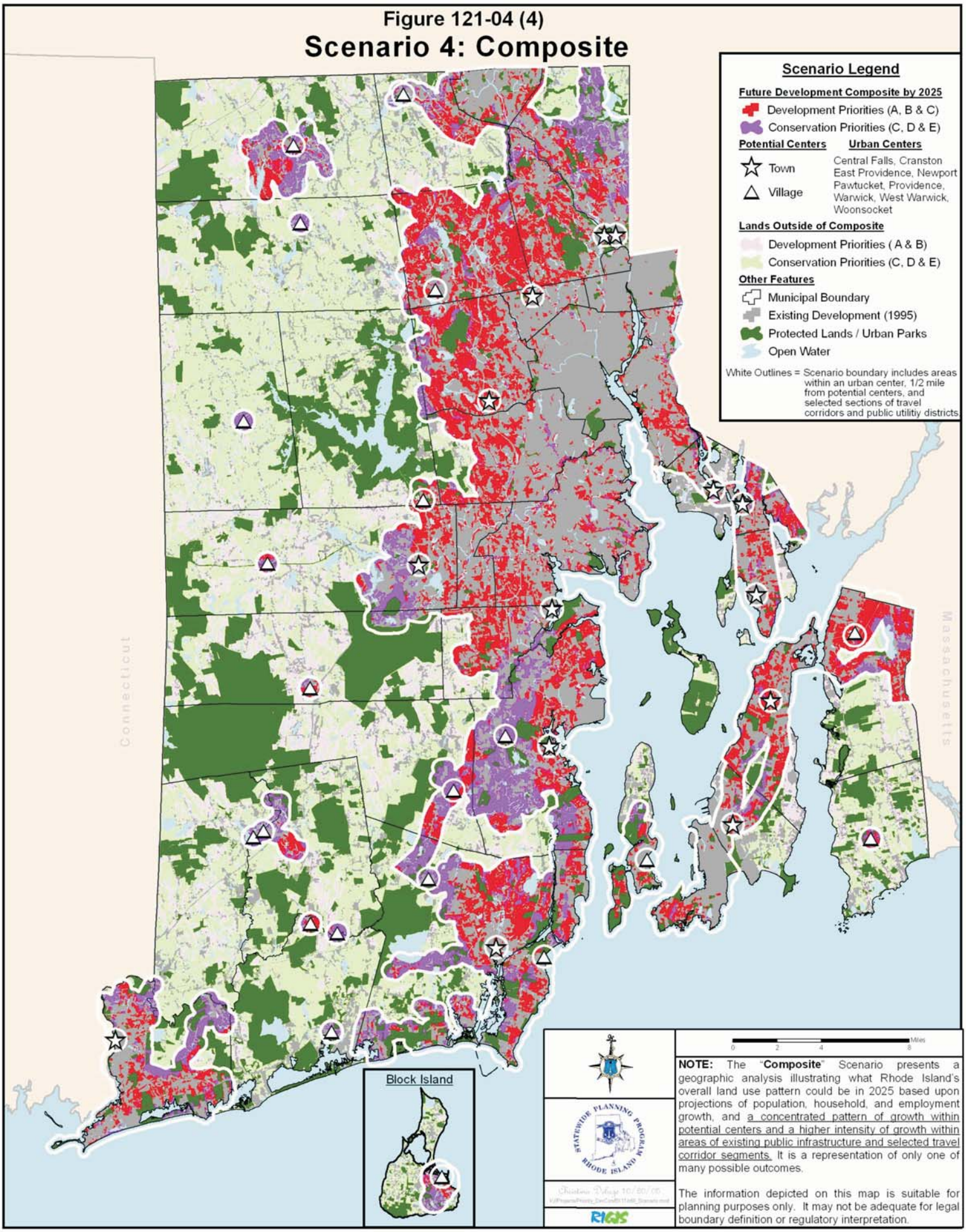

NOTE: The "**Composite**" Scenario presents a geographic analysis illustrating what Rhode Island's overall land use pattern could be in 2025 based upon projections of population, household, and employment growth, and a concentrated pattern of growth within potential centers and a higher intensity of growth within areas of existing public infrastructure and selected travel corridor segments. It is a representation of only one of many possible outcomes.

The information depicted on this map is suitable for planning purposes only. It may not be adequate for legal boundary definition or regulatory interpretation.