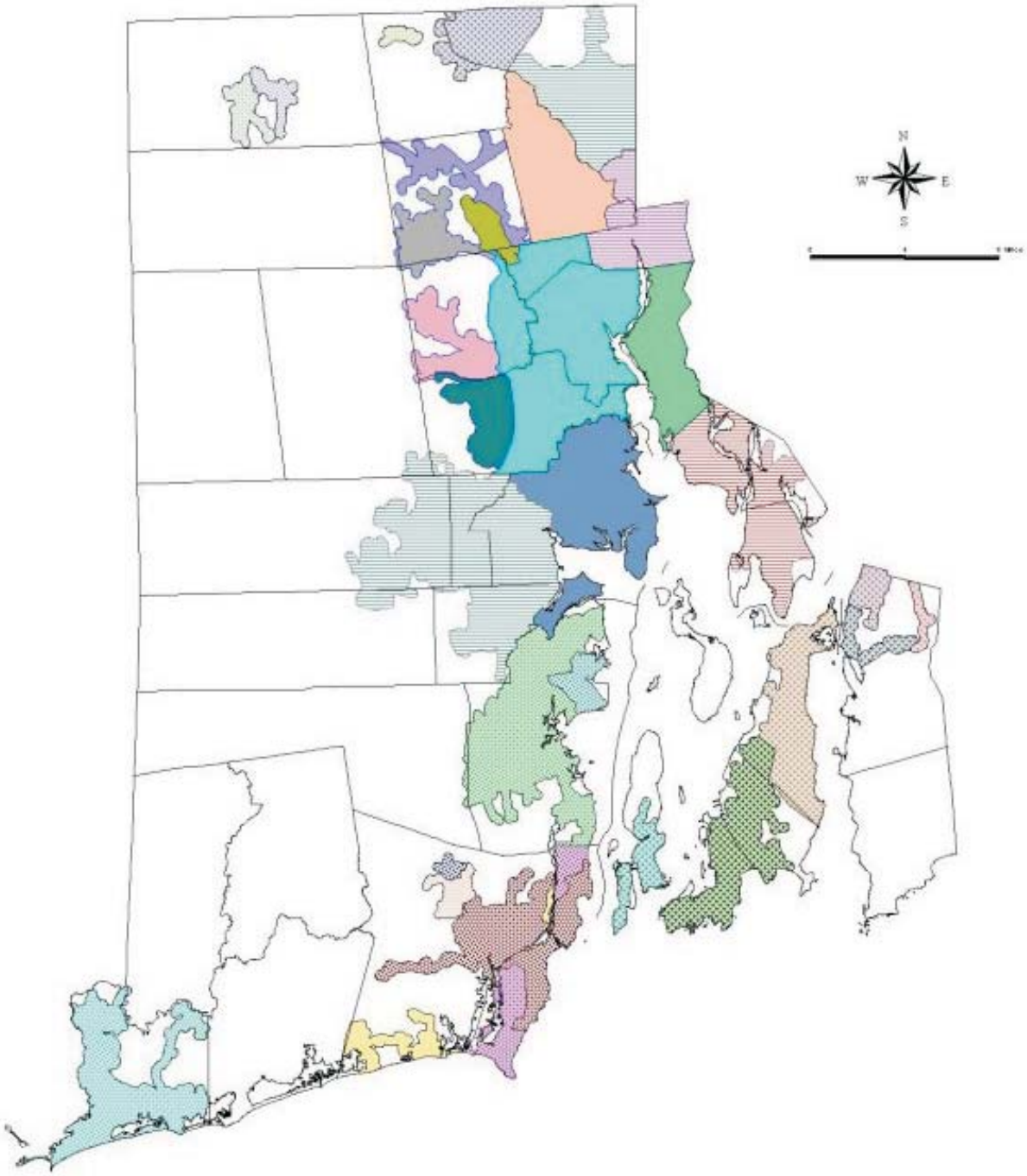

Map Legend

Municipal Boundaries
Major Water Suppliers & (Sources)
Bristol County (c)
Cranston (PWSB)
Cumberland (c)
East Providence (PWSB)
East Smithfield (PWSB)
Greenville (PWSB)
Harrisville (gw)
Jamestown (sw)
Johnston (PWSB)
Kent County (c)
Kingston (gw)
Lincoln (PWSB)
Narragansett (gw)
Newport (sw)
North Kingstown (gw)
North Smithfield (gw)
North Tiverton (sw)
Pascoag (gw)
Pawtucket (sw)
Portsmouth (sw)
Providence (sw)
RI Port Authority (gw)
Smithfield Water (PWSB)
South Kingstown (gw)
Stonebridge (sw)
Tiverton (sw)
URI (gw)
United Water (gw)
Warwick (PWSB)
Westerly (gw)
Woonsocket (sw)

Notes:

Major Water Suppliers as defined by Rhode Island General Law 46-15

Sources of water:
(c) combined sources of water
(gw) groundwater
(PWSB) Providence Water Supply Board
(sw) surface water

RIGIS

RI Department of Administration
Statewide Planning Program

Figure 724 - (2)
Areas Served by Major Public Water Suppliers